ANNOUNCEMENT EXTRAORDINARY ON PAGES 3 AND 4 OF THIS PAPER

DAILY NEWS

VOLUME III. RICHMOND, CAL., THURSDAY, APRIL 15, 1915. NUMBER 68

MOST IMPORTANT PERIOD OF CAMPAIGN IS INAUGURATED TODAY

TRIPLE VOTES WILL BE GIVEN FOR ALL SUBSCRIPTIONS OF ONE YEAR AND OVER

STUPENDOUS OFFER FOR 12 DAYS

All Candidates and their friends, ATTENTION! This issue of the Daily News opens the most important period of the Great $2000.00 Prize Popularity Voting Campaign. During this all important period just THREE TIMES the usual number of Votes will be credited for all subscriptions of one year and over. Just TRIPLE the number of votes the original schedule called for. Here is just the opportunity all energetic candidates have been waiting for. The opportunity that will make subscription vote getting just THREE TIMES easier. The opportunity to roll up an enormous vote harvest that is sure to mean victory on May 24th. Full details and explanations of thie most remarkable vote offer will be found in the two-page announcement in today's Daily News.

Every Candidate out to be a WINNER should read same over carefully, decide what it means to him or her in their campaign for votes, then ACT AT ONCE.

WHAT THE TRIPLE VOTE SEASON MEANS.

Remember that this TRIPLE VOTE OFFER only lasts for a period of TWELVE DAYS. That Monday, April 26th, is the last day. After that day the Schedule of Votes will promptly go DOWN by THOUSANDS and THOUSANDS of votes—never to come anywhere near it again during the rest of the Contest. Positively this TRIPLE VOTE offer will not be repeated or extended. The succeeding Vote Schedule will be cut to a whisper. Subscriptions—after this vote offer expires—will mean far, far less votes during the rest of the contest. Therefore anyone can readily see that this TRIPLE VOTE season constitutes the most critical, the all-important period in the Great Campaign—the time in which all Candidates who mean to be winners should do their utmost.

MAKE A WHIRLWIND CAMPAIGN.

Here is the period of the Contest in which to make the most strenuous campaign. It is the period to see EVERY ONE of your friends, relatives and acquaintances. See every one possible—write to those you can not see. Also use the phone whenever possible. The all-important thing is to reach them ALL. To impress them with the importance of giving you their subscription NOW—while it means TRIPLE VOTES to you—while it means more votes than at any other period of the campaign. Nearly every Candidate has promises made for the end of the Contest. NOW is the time to get these promisee fulfilled. NOW is the time when that promised subscription means so much. Why, the difference of votes that you will get for that subscription now and later on may be just enough to mean SUCCESS on May 24th. Impress this fact upon your friends to bring out those promised orders. It is the contestant who makes the STRONGEST campaign during this all-important TRIPLE VOTE season who is most likely to be the GREATEST PRIZE WINNER on May 24th.

RESULTS OF THIRD COUNT OF BALLOTS.

NAME.		
MISS OLIVIA SILVAS	526 Eleventh st.	78,850
MISS BESSIE CAMPBELL	520 Nevin ave.	65,625
MISS LILLIE E. JOHNSON	102 Macdonald ave.	57,600
WM. J. KEARNEY	2000 Nevin ave.	42,000
MISS MARIE KRENZER	452 Twelfth st.	40,050
MISS MAUD SHAUL	120 Bissell ave.	36,975
MISS GUSSIE PENNINGTON	1026 Bissell ave.	31,125
HARRY K. WILKERSON	100 Bissell ave.	29,975
N. OVERAA	464 Thirteenth st.	26,100
MISS JEWELL O'ROURKE	859 Sixth st.	24,225
MISS FAITH WASHBURN	640 Sixth st.	23,650
MRS. BESSIE EGGERTH	519 Fourteenth st.	22,050
MISS NELLIE HAMNER	426 Twenty-first st.	19,625
MARK WILSON	601 Florida st.	19,225
MISS BESSIE DONNELLY	222 Second st.	17,400
MRS. OLA CURWIN	732 Seventh st.	16,425
G. H. WESTOVER	710 Sobrante st.	13,175
MISS RAMONA MARTINEZ	262 Eleventh st.	13,000
MISS LESLIE PITCHFORD	227 Nevin ave.	10,450
JOE PIPPINS	10 Standard	8,300
MISS RUBY VANCE	1925 Roosevelt ave.	7,350
MISS IRENE HUGHES	249 Golden Gate	7,325
MISS ANNA QUINN	443 S. Eighth st.	6,500
WLILIAM E. SOBEY	466 Fourth st.	6,150
C. A. RODGER	549 Third st.	5,325
C. L. THEIS	234 Chanslor	5,125
JAMES TURNEY	900 Florida st.	3,700
MRS. JACOB J. BAZZEL	541 Fourth st.	4,575
FRED YARBROUGH	710 Barrett	4,375
MRS. W. O. PARKS	325 Barrett ave.	4,200
FRANK J. FROST	517 Ripley st.	2,400
HUGHEY McAULEY	Winehaven	1,075
MISS VIVIAN MORTON	San Pablo	2,025
MISS GRACE ROSS	324 Sixth st.	1,750
MISS ROSA BENDER	506 Bissell ave.	1,675
B. H. STODDARD	102 North Fifth st.	1,650
ED. McPEAKE	St. Elmo Apartments	1,150

(Continued on Page Two.)

WOULD-BE SUICIDE IS ARRESTED

Attorney Wildgrube Telephones for Police When Despondent Man Makes Threat.

Donald McIntyre, whose wages had been attached by Attorney Wildgrube, acting for his aged mother, who lives at 8812 Virginia street, yesterday threatened to commit suicide in the presence of Wildgrube, in front of the latter's office.

Wildgrube asked the man to wait for hfm for a minute. He then went in his office and called the police station. Officer Sam Wright was sent for McIntyre, who is now in jail.

McIntyre's wages were attached yesterday. His mother, who brought the action, is 75 years old. She claims her son owed her $185.

Argue Mintzner Appeal Before Appelate Court

Arguments on the appeal of the Mintzer estate in the Appellate Court at Sacramento against the award of $5000 damages given the city last year were made yesterday by City Attorney D. J. Hall, representing the city of Richmond, and Attorney J. K. Johnson, representing the Mintzners.

The Mintzners lost to the city in a suit brought to compel them to pay $5000 for the raising of the grade on Cottage avenue on the west side. The case was appealed, and its first hearing since the appeal was filed in Sacramento yesterday.

Hall and Johnson were ordered to submit authorities within the next few days. With the authorities submitted, the case will undoubtedly be taken under advisement by Appellate Judges Hart, Chipman and Burnett, who sat at yesterday's hearing.

LADIES' AID PLANS DINNER

The Ladies' Aid of the First Baptist church met at the home of Mrs. A. Lang on Nicholl avenue yesterday afternoon. Following the usual business meeting, Mrs. Lang served refreshments, assisted by her sister, Mrs. C. Heapy and Mrs. A. L. Pearson. A dihner will be given by the Aid April 24. Further arrangements will be announced later.

Those present: Mesdames A. Stromberg, C. Root, M. Henry, A. Mason, C. Heapy, C. Engleman, C. Woodroff, Harshner, Bettis, Paul Dunlap, Bennett, Sisson, Bartholomew, Dunlap, McClanahal.

The Aid will meet next week in the church parlors.

What do you think of Ogborn, Snee and Carman's attitude on the City Hall?

GRAND JURY APPROVES ACCOUNT

Bermingham Got Cold Feet, Declare Members, in Looking Over Other Claims.

City Architect J. T. Narbett explained to the Grand Jury yesterday the work he had done for the county Exposition exhibit. He was assured that the jury would recommend to the supervisors that they pass his bill for $224.

Narbett explained that Commissioner Bermingham, whose resignation the Grand Jury has recommended, passed a bill similar to his for the Redwood Lumber Company. This bill amounted to 11 per cent of the total cost of the work. Narbett's bill was figured at 10 per cent. Members of the Grand Jury, it is said, expressed the opinion that after passing that bill, Bermingham got "cold feet" and so held up Narbett's bill.

Should the supervisors reduce the other Exposition bills, as recommended by the Grand Jury, Narbett's bill will be automatically reduced accordingly.

The other Exposition bills were also discussed.

Narbett's bill for $224 is figured at 6 per cent of the total cost of the work, in which is included the expenses for trips made at the direction of Bermingham.

TELEPHONE FRANCHISE IS WANTED

Telephone Company Asks For 41-Year Grant; Up to the Council Monday.

Two propositions were submitted to the city of Richmond by the Pacific States Telephone and Telegraph Company, representatives of which last night asked the council at a committee meeting for a 41-year franchise to operate in Richmond.

Under a new state law the company is compelled to get a city franchise. Heretofore it has been operating here under a county franchise.

In asking for the 41-year franchise the company states it is willing to do two things.

If the franchise is granted it will give the city free phones in its public offices. Not more than two phones can be installed under this agreement yearly, after the number to be installed at the time the franchise goes into effect is determined on.

The other proposition is that the phone company, after five years' operations under a city franchise, will turn 2 per cent of its net earnings over to the city.

The matter will probably come up for final consideration next Monday night.

Subscribe for the Daily News

ALL UNION MEN SHOULD WRITE TO GOVERNOR FOR CONVICT BILL VETO

At the meeting of the Labor Council last night the following communication from Paul Scharrenberg was read. All union men are urged to immediately write to the governor asking him to veto the convict bill:

Lambert h

Fred S. Lambert, arrested here on April 3 by Inspector George Betts on a complaint issued in Stockton, charging him with passing a fictitious check, has pleaded guilty in the Superior Court of San Joaquin county. Lambert has thrown himself on the mercy of the court and has asked for probation. He has a family in Richmond that is in destitute circumstances.

To the Central Labor Councils and Local Unions of California—

Greeting: The Owens-Meek convict labor bill (A. B. 547) has passed both the Assembly and Senate and is now in the hands of the governor for approval or veto.

If this bill becomes a law it will mean that the state highway, for which the people voted millions of dollars, thinking that it would furnish work for the unemployed, will be completed by convict labor.

It will mean further that all road work for state and counties will ultimately be done by convicts instead of free labor. When the state sets the example the counties will not hesitate to use county prisoners exclusively for the building and maintenance of county roads.

This will seriously aggravate the unemployment problem which even now, during the best time of the year confronts our state. But that is not the worst feature of this pernicious money-saving scheme. When men are unemployed for any length of time they become penniless. When men are penniless roaming the country for work they are classed as vagrants. And as vagrants they are liable to arrest and to enforced labor on the very roads which they would otherwise build or repair as freemen at stated daily wages.

California has been singularly free from the abuses of prison labor. But we are at the parting of the ways. Mr. Stern of the State Highway Commission has already had himself interviewed and intimated that he was going to Colorado to import some "efficient" convict herders from that state.

A studied effort has been made by those interested to make it appear that union labor of California is only lukewarm in its opposition to this bill. If you are not among the lukewarm; if you think this measure is a danger and menace to the workers of California, please get busy at once and write or wire your protest to Governor Johnson.

Don't delay; act now!

Fraternally yours,

PAUL SCHARRENBERG,
Secretary-Treasurer California State Federation of Labor.

G. A. R. WOMEN TO MEET.

The women of the G. A. R. will give a tea this afternoon at the home of Mrs. G. W. Vance at 227 Seventeenth street. During the afternoon a patriotic program will be rendered.

SAY THAT YOU SAW IT IN THE DAILY NEWS

UNITED STATES TO INVESTIGATE SINKING OF STEAMER MONARCH AT SELBY YESTERDAY

SURPRISE PARTY AT ROWE HOME

A delightful surprise party was held at the home of Roy Rowe, 544 Sixth street, last evening. Games were played and refreshments served. Those present: Marjorie Johnson, Anna Kovec, Marie Lund, Vera Powers, Mildred Schach, Elsie McMasters, Lillian Bedbury, Roy Rowe, Roy Rogers, John Kovec, Clyde Cassidy, Leonard Rowe, Robert Schach and Irwin Cassidy.

Look out for the man who is backed to split the labor vote. That trick has bene worked before.

May 1—Twentieth annual ball by A. O. of F., Court San Pablo, in Foresters' Hall at San Pablo.

A federal investigation is to be made into the sinking of the steamer Monarch, which occurred early yesterday morning at Selby, after a five-mile run to save the lives of the 64 passengers aboard. Today Joseph Nolan and James Guthrie, U. S. investigators, will be present when an attempt is made to raise the steamer.

According to Captain Charles P. McNeil, 717 Elm avenue, Richmond, the ship must have struck a shoal in Carquinez straits. When the leak was discovered a race was made for Selby landing, five mies away. Three minutes after the passengers were gotten ashore the ship sank. A dance was in progress at the time.

The federal investigation will fix the responsibility for the accident.

GRAND EXALTED RULER IS ENTERTAINED

At a largely attended gathering of the Richmond Elks, held in the club rooms on Tuesday night, Grand Exalted Ruler Raymond Benjamin was royally entertained. A big banquet was given in Benjamin's honor. Dr. C. L. Abbott delivered the address of welcome. Several responded to toasts around the banquet board. The visitor was presented with a gold knife and chain by the lodge. Music by the Elks' quartette and Ward McRacken wound up the evening of enjoyment.

Are you a working man? Then vote for Carman, Snee and Ogborn.

Annexed District People Indignant

Would Like to Know Where the Taxes Have Gone: Main Street Blunder

When the sub-main sewer was laid in Wall's First Addition, in the Annexed District, the lot owners were assessed for the improvement before the sewer was laid and th assessments were made payable to an attorney.

W. H. Sanford, realty dealer, with offices at 2221 Macdonald avenue, is one of the many that are indignant at the proceeding.

WHY?

Why the assessments were placed in the hands of an attorney at the start is rather hard to understand, unless immediate protest was expected.

"I own a number of lots in the addition," said Sanford yesterday. "I was assessed various amounts on the lots. For some $2.88 and for others up t o$3.95. Most of the lots are in no way improved by the sewer. Only two of them could be connected with it.

IS INDIGNANT.

"What made me indignant was the placing of the collecting of the assessments in the hands of an attorney at the outset.

"We property owners of the annexed district were given a lot of promises to induce us to come into the city limits.

WHERE HAVE TAXES GONE?

"Where have the taxes from the annexed district gone? That is what I would like to know."

"I myself, will pay the expenses of auditing the city's books to find out where the money has gone."

If a man with the business position and the ability o fSanford is indignant at local methods in laying streets, what must the small lot owner think, who knows that he is being skinned, but doesn't know how, nor how to prevent being skinned.

What chance, for instance, has the man who is paying for a lot in Wall's Addition, when notice is served on him that he must pay for a sewer and the collecting is placed in the hands of an attorney from the start?

THE MAIN-STREET BLUNDER.

When the streets in the Burg tract were paved and sidewalks laid, it was discovered that the sidewalk on Main street was about a foot higher than the grade adopted by the tract engineers.

So last October the Main street sidewalk was torn up and laid down again to conform with tract grade.

WHO PAID?

Who paid for the blunder? The tract owners? They did not. Was it paid for out of the general fund of the city? It was not. Hadn't the city accepted the tract work? Yes, indeed.

But the lot owners paid for the new sidewalk. Why? Don't ask us. Chiefly, we think, because the property owners of Richmond in the past have stood for most anything.

They have been turned upside down and shaken well. And they didn't kick. They read the literature gotten out by the big tract owners and refrained from "knocking."

But they are learning. We hope these first primer lessons in the paving art will help along the work of education.

There is one consolation. Richmond is no exception. Every city in the West—in the United States and Canada—that has grown rapidly has much the same history as to street paving. But they grow out of it.

The time for change here in Richmond has arrived.

A specific instance tomorrow on the offer of inducements to get property owners to stand for asphalt.

HERE'S SOME SKIN GAME-STEALS VEAL

Constable Joe Moitoza of San Pablo is hot on the trail of a thief who, several days ago, stole a three-months-old calf from the herd of Ed Conlan at San Pablo, killed the calf, took all the meat and left the hide to dry in the road near Conlan's place.

Moitoza stated last night that the cattle rustler is not a San Pablo resident, and intimated that he lives over the county line. He has a clew which he expects will lead to an arrest before the week is over.

Conlan is carefully guarding his large band of stock, being fearful lest the same cattle thief will try to steal another calf.

FILL-IN FOR FERRY SLIP IS ABANDONED

The original "fill-in" for the building of the Richmond-San Rafael ferry slip has been abandoned. Rock thrown into the fill sank into the soft mud. The work of filling in has been started on another portion of the landing.

Superintendent H. G. Biggs declares that he anticipates no further trouble and that everything will be in readiness for the opening of the ferry on May 1.

WOMAN SUSPECT TO BE ARRAIGNED

Mrs. Mary Evans, member of a well known local family, who was arrested on Monday night on a charge of having burglarized the rooms of Frank Lorbeer in the Colorado House on the west side, will be arraigned before Police Judge Lindsey this morning. She may have her preliminary hearing at that time.

Lorbeer has identified the jewelry and clothes alleged to have been stolen from him.

ONLY ELEVEN ARE OUT FOR CITY COUNCIL

Today Is the Last Day Candidates May File Nomination Papers.

Today, April 15, is the last day in which councilmanic candidates can file their nomination papers. When City Clerk Art Faris closes his office at 5 o'clock this afternoon the time for filing petitions will be past. It is not thought that any further candidates will enter the race today.

For some time it has been rumored that Jack Halliday of Pullman would be a candidate. Friends of Halliday stated last night that he has decided to keep out of the race.

Beside the three labor candidates, J. B. Ogborn, James Snee and Terry O. Carman, the following are also after jobs as city fathers: Gerlach, Cameron, Mason, Arnold, Johnson, Hartnett, Moore and Watson.

LEAVES HERE TO GO OVER SANTA FE SYSTEM

Road Foreman J. T. McNeil, who has charge of the roadbed of the entire Santa Fe system, accompanied by ten of the company's expert engineers, left this city yesterday for a trip of inspection over the road from here to Albuquerque, N. M. The trip will take several weeks. McNeil will go over every mile of the roadbed thoroughly. The inspection is an annual affair and his recommendations to the head officials of the company have much to do with the amount for road improvement allowed in the budget of the big transcontinental road.

McNeil has fitted up a Cadillac automobile for railroad service. The automobile, including its engne, a ntact, wth the excepta that steel wheels have been substituted for the rubber tres.

Accompnaying McNeil are Division Engineers Bradley and Haynes. McNeil is over all the road foreman of the Santa Fe system.

Richmond Daily News

NORMAN H. MATSON.....Managing Editor
RAYMOND S. RICHMOND.....City Editor
DeWITT C. MORRILL.....Advertising Manager

Published every morning except Monday by the Richmond Daily News, Inc., 250 Sixth St., Richmond, Cal. Phone 52

Entered at Post Office, Richmond, Cal., as Second-class matter.

SUBSCRIPTION RATES
By carrier, per month.....25c By Mail, per month.....30c

IT IS UP TO THE STREET CAR COMPANY, NOT THE MEN.

In a column long editorial yesterday the Examiner told the San Francisco street car employes how wrong it would be for them to go on strike.

Hearst's advice to the men was to "be very careful and not to be misled by bad advisers."

"This is not the time for a widespread industrial disturbance in San Francisco," says the editorial. The men are told to wait until the Exposition is over.

All of that is fine for the street car company. Of course, it is not the time for a widespread industrial disturbance. It never is Right now, says the Examiner, a strike of the carmen would mean failure for the Exposition. It is intimated that the grievances of the men are trivial. In effect the big interests, speaking through the Examiner, say: "Think of your beautiful city, of the great Fair. Have a little pride in your city. To strike would be a crime and you would be responsible for the untold harm it would do to the Exposition."

Well, what about the United Railroads? Who has profited from the Exposition. The platform men? Not for a minute. The United Railroads has, though. Their profits have been increased enormously since the opening of the Fair.

And yet they refuse to allow their employes to organize. They force them to work broken shifts, so that to do ten hours' work they must sometimes be on duty sixteen.

Why doesn't the press of San Francisco, included in which are two alleged "independent" papers, who are avowedly friendly to labor, warn the United Railroads that if there is a strike it will be the fault of the company.

The responsibility rests with the street car company, not with the men. On the municipal railroads the men are paid fair wages and work eight hours per day. Yet the monicipal railroads are earning a handsome profit. The men are organized. On this side of the bay the platform men of the Oakland Traction Company are organized, are paid fair wages and work eight hours. Neither the municipal company nor the Oakland Traction have any trouble with their employes.

What kind of twisted reasoning is this, that would lay the blame of the harm done San Francisco through a strike, on the men?

"The people of San Francisco do not clearly understand just what are the grievances of which the employes of the United Railways complain," says the Examiner.

Very well, why not tell the dear people of San Francisco what the grievances are?

It is not said directly, but is strongly intimated, that the grievances of the men are trivial and can easily wait until after the close of the Exposition.

That should mollify the men who are walking the streets now, over 100 of them, fired because they dared to join a union.

"The general condition of the times the world over is very, very bad," admits the Examiner.

True, undoubtedly. And doubly true for men that are out of work because they exercised their right and joined a labor organization.

It's up to the street car company. The street car company has taken a position absolutely unjust.

But the Examiner, speaking for the anti-union forces, says: "A plain, common sense view of the situation seems to suggest that the public opinion of San Francisco will not be with the men, who, for personal grievances, which, so far as the public knows, are not very serious, would wreck the Exposition and destroy the work which has been done with so much painstaking care and so great an expenditure of millions."

Personal grievances! How much less personal are the objects of men that organize for mutual benefit, for the sake of standing with their brothers and helping them, than is the attitude of a great corporation that denies the right of its employes to organize for the sake of dividends!

San Francisco has two newspapers that make a great to do about their extreme friendliness to labor. Are they going to stand with the car men?

UNDER-THE-SEA PICTURES AT THE MACDONOUGH

A review of the wonderful under-the-sea pictures which opened at the Macdonough theater Sunday, April 11.

It is almost impossible to attempt any adequate description of the wonders of the Williamson submarine pictures, which opened their engagement at the Macdonough Sunday. I have seen something entirely new in the world—something never before viewed by mankind. All the wonders of this new invention and its results are flashed upon the screen. We travel with them from New York to the Bahama Islands. We watch them throw coins from the boat at Nassau for the native swimmers to dive for and bring up in their mouths. Then we descend the tube leading to the chamber big enough to accommodate five men, and travel with them to Watling Island, where Columbus first landed on the Western World. On the way we pass beautiful coral reefs, sunken wrecks, living marine gardens, with huge growing sponges, and hundreds of wonderful fish. There was one odd looking fish, so strange and unusual that even the learned authorities are baffled as to its name and origin. The submarine photographer has christened it "Old Glory," because of the many stripes running up and down its body. The most thrilling film of all is the one showing a life and death battle between Ernest Williamson and a 14-foot-long man-eating shark. The engagement continues until next Sunday evening, with matinees daily at 2:30 and a special school children's matinee at 4 o'clock.

Kodak Specialties and Supplies. A complete line and fresh. Richmond Pharmacy 724 Macdonald.

J. D. McLean, a resident of the Windsor Hotel, was knocked down by a motorcycle early Sunday morning, while crossing the street at Macdonald and Main. He sustained minor injuries. The motorcycle driver did not stop, and his identity is not known.

William Foster, son of Mr. and Mrs. W. A. Foster, is here from Fresno on a short visit. He is here for his health. Of late he has been sick a greater part of the time. In a week or so Mr. and Mrs. Foster will return to Fresno with their son, where they will visit for a few days.

Sergeant McGowan, who has been day desk sergeant at the police station for some time, has been transferred to night duty by Chief Walker. Whether the transferral is permanent is not known. Since the absence of Officer Sprague, who is away on his vacation, and who is expected to return tomorrow, Officer Wright has been in charge of the desk at the station at night.

SELLS-FLOTA AND BUFFALO BILL'S CIRCUS COMING

So wide and so varied are the arrangements which must be made for the arrival of the Sells-Flota Circus and Buffola Bill (himself) which is to exhibit here, Sunday May 9—matinee only that Al Butler, special agent of the circus, made a flying visit to the city today, to aid in the preliminary plans. And Mr. Butler has many promises for the coming attraction. creased this year except the price,"

"Everything about the circus is in- he says. "Even the canvas of the show will cover eleven acres of ground, and will seat 14,000 persons. And just as the seating capacity and tentage has been increased, so has everything else, except that 25 cent fee."

There are several features with the show, Mr. Butler says, which must not be missed this year. Among them is Captain Dutch Recardo, who tames lions with a ten-cht buggy whip; Zora and her three herds of performing elephants; the five United States government hyneys, a brand new animal just brought forth by the Bureau of Animal Industry; Prof. Carl King's concert band of sixty-three pieces, the Vocalina, Berni's Giant Serenadum, and, of course, Buffalo Bill himself, who with his cowboys, his riders his ropers and his Indians, will present a new spectacle of the growth of civilization, entitled "Warpath."

Buffalo Bill, Mr. Butler says, will, in honor of the city, lead the two-mile long parade when it passes through the streets here. Following this, he intends to hold a reception for the children in the circus lot.

That parade, by the way, is something which everyone in advance of the Sells-Floto-Buffalo Bill attraction calls attention to.

"It's our way of assuring you that everything we promise will be presented." "All the cages will be open, the forty clowns will be there, the nine bands and the Vocalina and the Giant Serenadum will be playing, and, well, it's just a sample of what the show will be. And when you see a sample two miles long, the whole article must be pretty good, don't you think?"

Thermos Bottle for your vacation and outings. Richmond Pharmacy, 724 Macdonald.

April 24—Women of Woodcraft drill team dance in W. O. W. Hall.

Drink Hornbeck's pure apple cider.

RECEIVES NEWS OF BROTHER'S ILLNESS

Ed Dirks of 614 Main street has received word of the critical illness of his brother, Hugo Dirks, who was formerly in the employ of the government at Vallejo. The stricken relative has been removed to a San Francisco hospital, suffering from a tumor on the brain. Very little hope is held out for his recovery by the attending physicians.

STANDING OF CANDIDATES

(Continued from Page One.)

MISS EMILY SCANLON	Pinole	1,400
MISS EDITH NEUKOM	Martinez	1,425
J. E. O'BRIEN	601 Bissell	1,325
ROBERT CHANDLER	743 Tenth st.	1,300
HARRY YAGER	Windsor Hotel	1,350
MRS. ROSA PEDRIZETTI	Concord	1,275
MRS. J. H. PERRY	618 Sixteenth st.	1,275
J. J. CONNERS	Rodeo	1,250
MISS OLIVE McKENZIE	Concord	1,175
ROY PATTERSON	923 Nevin	1,150
ERNEST GEORGE	419 Eleventh st.	1,150
MISS VIOLET GUIDI	131 Barrett ave.	1,125
MRS. E. ALVAS	624 Second st.	1,125
LOUIS DAVIS	Rust	1,125
LEMUEL DUNN	Concord	1,125
MISS GERTRUDE NERI	Martinez	1,075
MRS. R. D. NOBLE	201 Macdonald ave.	1,075
W. O. PARKINSON	San Pablo	1,025
JOHN MALONE	Selby	1,000
MRS. C. CAMP	2530 Maine	1,000
ELMO PINKERTON	Winehaven	2,200
MISS JANE WALL	Antioch	1,000
ALVIN SIBRIAN	Concord	1,000
MRS. THERESA VASCONI	Concord	1,000
MISS EVELYN SOTO	Concord	1,000
FRED J. ALLOWAY	Concord	1,000

NATIVES PLAN BIG MINSTREL SHOW

Preliminary plans for a monster minstrel show and entertainment, the date and place of which will be announced later, were made at the regular meeting of Richmond Parlor of Native Sons, held in Moose Hall last night. The Natives announce that the show will be the biggest and best of its kind to ever be given in the city. A committee consisting of A. J. Summers, F. A. Middleton and A. F. Rice, has been appointed to complete all arrangements for the minstrels.

MANY PLEASED AT THE SANTA FE SHOW

Many were entertained at the Santa Fe reading room last night by the Orpheum Concert Company, which is composed of a troupe of four young women. The troupe held the attention of its appreciative audience from the first number to the last. The personnel of the concert company is Gertrude Williams Lundgren, reader and manager; Bessie Watson Niemeyer, whistler; Jane Mercer, pianist; Katherine Hassel, soprano.

Buy Hornbeck's Apple Cider at your grocer's; purest made. 45-1m

Eastman Kodak Agency. Enlarging and finishing our specialties. Richmond Pharmacy, 724 Macdonald.

Point Richmond Aerie of Eagles has instructed its secretary, Earnest Wiese, to prepare a petition, to be presented to Superior Judge A. B. McKenzie, which will bear the signatures of all the memberes of the lodge, asking that some one be appointed from the order to look after the interests of Michael J. Martz, a shoemaker, formerly in business at 225 Macdonald avenue, who was found insane by a lunacy commission at Martinez several days ago. Martz is believed to have gone insane through depriving himself of food.

Mrs. J. D. Bacon, sister-in-law of Mrs. H. McGrew, who was taken suddenly ill while on a visit to this city, is reported to convalescing in a San Francisco hospital.

ASKS DAMAGES FOR ARREST

Charging false arrest, George A. Knab, formerly of Richmond and now of Martinez, has filed suit in the Superior Court against Ralph Hand, local grocer, Justice of the Peace John Roth and Constable J. A. Gregory, asking $10,000 damages. Knab was arrested last year on a warrant charging that he was leaving the state to defraud his creditors. E. B. Taylor is attorney for Knab. Knab is employed by the Martinez Hotel. He charges that the arrest prevented him from taking a position for $150 per month in Reno.

Can't beat Knust's shoe quality or price. Watch him grow. Only union repair shop in town. 1115 Macdonald. 8-17-tf-adv

Past Exalted Ruler H. G. Biggs of the Richmond Lodge of Elks left last night for Santa Rosa, where he will install new officers of the Santa Rosa Lodge. C. D. Horner will act as Biggs' esquire in the ceremonies. A number of other local Elks took the trip with Biggs.

The Richmond Civic Center will meet tomorrow night at the home of Mrs. Johns, 668 Third street, at 2 p. m. This will be the last regular meeting before the annual convention in San Francisco and all members are urged to attend.

Carl Xvier has secured a permit from Building Inspector Bert Wierda to erect a one-story frame structure on the south side of Linwood street, between Humboldt and Solano avenues, in the East Richmond tract. The structure will cost about $200.

S. H. Wangenheim, assistant superintendent of theh Pacific Sanitary Works, has purchased a new eight-cylinder Cadillac automobile.

Mrs. Wilmer Scott, wife of the principal of the Ione, Amador county, high school, left for her home yesterday after a visit with Mrs. H. S. Frymire.

Mrs. Stella Abraham, sister of A. J. Abraham, local merchant, was married to Simon Rockman in San Francisco on Sunday afternoon.

Dr. and Mrs. M. G. Bailey, newlyweds, have returned from their honeymoon spent in San Jose. Prior to her marriage Mrs. Bailey was Miss Alice Adair.

PETITION FOR LOCAL LABOR

A petition is being circulated, asking the city council to employ only local labor on municipal work. It will be presented to the council probably at the next meeting Monday.

It is worded as follows:

To the Honorable Mayor and City Council of the City of Richmond:

Gentlemen:

We, the undersigned resident property owners and voters of the city of Richmond, Contra Costa county, state of California, do hereby respectfully petition your honorable body to employ resident property owners and voters whose names appear on the last assessment roll of the city of Richmond in all positions and offices and in connection with all incoming contract work of all kinds and descriptions, in choosing employees to manage said city government or any employes of said city whatsoever; you give preference to said resident voters whose names appear on the last assessment roll of the said city of Richmond.

April 21—Masquerade ball by Onetah Council, Daughters of Pocahontas at Pythian Castle.

Subscribe for the Daily News

May 1—Machinists' Union ball at East Shore Park.

MEDICOS TO HOLD MEETING

The next meeting of the Contra Costa Medical Society will be held next Saturday evening in the committee rooms of the Elks' Club.

The principal address of the evening will be made by Dr. D'Arcy Power of the San Francisco Polyclinic. Dr. W. E. Cunningham will also make an address.

Dr. U. S. Abbott, president of the organization, will preside. A dinner will be served following the meeting.

May 15—Moose Defenders military ball at East Shore Park. Schwartz orchestra.

H. J. BURG, Pres. E. A. PREBLE, V.-Pres. C. H. BURG, Sec.-Treas.
BURG BROS. LUMBER & BUILDING CO.
Our new warehouse is now completed and we have a full stock of the leading brands of cement, hardwall plaster, lime, etc.
WE ALSO HAVE A COMPLETE STOCK OF LUMBER AND ALL OTHER BUILDING MATERIALS.
E. A. PREBLE, MGR.
Telephone Rich. 1062. Mill and Yards, Ohio and 10th.

FUEL and FEED
F. E. ADAMS COMPANY
Wholesale and Retail. General Transferring (Motor Trucks)
Yard 18th and Santa Fe Ry. Warehouse Phone 702
611 Macdonald Ave. Phone 940. Mrs. F. E. Adams, Prop.

THE STORE FOR EVERYBODY
SPECIAL SATURDAY, APRIL 17TH
LADIES' HOSIERY, 12½ and 15c Values.....10c
ONE DAY ONLY
MEET ME AT THE FAIR SAVE MONEY
KELLY & OLNEY
825-827 Macdonald Ave. Phone Richmond 811 Richmond, Cal.

FOR SALE
Fine improved ranch, only $30 per acre; good terms; 14½ acres full bearing peach orchard, only $160 per acre; good terms. One lot on Macdonald ave., in business center, $5400; easy terms. One lot on Macdonald ave, with building; $4200; terms.
Conn Bros.
610 MACDONALD AVE. PHONE 637.

MONEY
To loan upon Richmond property from $1000 and up, bankable security required. Apply
JOHN NICHOLL CO.
488 Ninth St., Oakland.
Tel. Oakland 5220.

EMPLOYERS' LIABILITY INSURANCE CARRIED BY THESE PAINTERS.

E. A. MARSHALL
HOUSE AND SIGN PAINTER
Paper-Hanging and Decorating
Phones 154-W and 946
Shop 366 Tenth St.

A. BRUNNER
PAINTING, PAPERHANGING AND TINTING
WALL PAPER, PAINTS, OILS AND VARNISHES
Phone 823 1310 Macdonald Ave.

ZEB KNOTT
CONTRACT PAINTER
HOUSE AND SIGN PAINTING
PAPER HANGING, TINTING
Sherwin & Williams' Paint
"Covers the Earth."
Phone 721 310 Seventh St.

MANNING'S DYE WORKS
JACK MANNING, Mgr.
"Reliable Jack."
265 FIFTH ST. Phone 255

HAVE YOUR SUIT CLEANED AND PRESSED
At BLACK'S
PARISIAN DYE WORKS
Goods called for and delivered.
Phone 723. 420 Sixth St.

NOTICE UNION MEN
When purchasing look for the Union Store Card and demand the Clerks' monthly working card.

A. S. Whiteside Robt. Dornan
RICHMOND SUPPLY CO.
EXPRESSING AND FURNITURE MOVING—FEED AND FUEL
139 Richmond Ave.
Phone 31. Res. Phone 624-W

Gold Mine Kitchen
519 Macdonald ave.
Regular Dinner. Soup Every Day Free with Meals.
Short Orders. Lunches Put Up.
Open All Night.
Geo. Zanes, Proprietor.

FRANK RHOADS
MERCHANT TAILOR
Moderate Prices.
Only Journeymen Tailors employed.
Barrett av. at Sixth. Phone 311W.

CLEANING
CLOTHES AND DYEING
THOROUGHLY and PROMPTLY.
RICHMOND DYE WORKS
Steam and Dry Cleaning. Pressing
Phone 621 225 Macdonald Ave.

ORANGES
Size 126, 2 doz.....45c
Size 150, 2 doz.....35c
Size 216, 2 doz.....25c
NEW IN MARKET:
Strawberries
New Potatoes
Green Peas
Asparagus
Cucumbers
B. McWhorter
Phone 105 147 Richmond Ave.

Ladies' and Gentlemen's
TAILORING
W. M. Farmer of Pike Woolen Co.
797 Macdonald ave., Rooms 15-18

Phones: Office Rich. 362; res. Rich. 77
DR. C. R. BLAKE
Oculist to S. F. Polyclinic
EYE, EAR, NOSE, THROAT
Glasses Accurately Fitted
704 Macdonald ave. Hours 1 to 4 and 7 to 8 p. m. Sundays by appointment.

POPULAR BAKERY AND COFFEE PARLOR
Quality Bakery
417 MACDONALD AVENUE
Between Fourth and Fifth

$2.50 Glasses
A Written Guarantee of Satisfaction With Every Pair of Glasses.
G. E. SNEED EXPERT OPTICIAN WITH
COMMUNITY DRUG CO.
Cor. Fourth st. and Macdonald av.

Staple and Fancy GROCERIES
LOWEST CASH PRICES
Fishers' Cash Grocery
Fourth and Macdonald Ave.
Phone 125

Harry O. Watson
Candidate for
City Council
Primary Election April 20
General Election May 10.

Richmond THEATER
Now Showing Famous Stars in Famous Plays
TODAY
SEE IT
The Hypocrites
ADMISSION:
Balcony, 10c; Lower floor, 20c; Children (all seats) 10c.

Typewriters
Remingtons, Underwoods, Monarchs, L. C. Smiths and Royals at One-Half Manufacturers' Cost.
EASY TERMS
All makes for rent.
Polytechnic Business College
831 MACDONALD AVE.

Golden Gate Creamery
220 Richmond ave. Phone 198.
MILK, CREAM AND BUTTER.
The kind that brings us permanent patronage.

TRIPLE VOTES For the Next 12 Days Only TRIPLE VOTES

For Every Subscription of one year or over--either old or new--when turned into the *Daily News Office* from now until Monday Night, April 26th, 10 P. M. Sharp

LOOK AT

THIS OLD SCHEDULE

THEN

LOOK AT

THIS NEW SCHEDULE

THE OLD VOTE SCHEDULE

HERE IS THE ORIGINAL VOTE SCHEDULE. JUST ONE THIRD THE NUMBER OF VOTES WERE ALLOWED ON IT. YOUR SUBSCRIPTION OF ONE YEAR AND OVER WILL MEAN JUST THREE TIMES THREE TIMES THAT NUMBER OF VOTES. THEREFORE TAKE FULL ADVANTAGE OF THE TRIPLE VOTE SCHEDULE WHILE IT LASTS. **Twelve Days Only**

	Price Carrier	Mail	Votes
Six Months Subscription	$ 1.50	$ 1.80	1,200
One Year Subscription	3.00	3.60	3,000
Two Year Subscription	6.00	7.20	8,000
Five Year Subscription	15.00	18.00	25,000

READ DECIDE ACT!

THE TRIPLE VOTE SCHEDULE

IN FORCE ON THE FOLLOWING SUBSCRIPTIONS: GOOD FOR THE NEXT

TWELVE DAYS ONLY

MONDAY, APRIL 26th IS THE LAST DAY

THE OFFER CLOSES AT 10 P. M. SHARP ON THAT DAY.

TERM OF SUBSCRIPTION	Price By Carrier	Mail	VOTES
Six Months	$ 1.50	$ 1.80	1,200
ONE YEAR	3.00	3.60	9,000
TWO YEARS	6.00	7.20	24,000
FIVE YEARS	15.00	18.00	75,000

This is Absolutely the Greatest Vote Offer of the Entire Contest by Thousands and Thousands of Votes

Will Not Be Extended or Repeated--Closes Friday, April 26th, at 10 o'clock P. M. Sharp

THE VOTING OF THIS CAMPAIGN

NO EFFORT has been spared to make it the fairest conceivable. By reading carefully the following you will realize ths at once.

When the TRIPLE VOTE SCHEDULE expires on Monday, April 26th, another schedule will take its place which will provide for a decidedly lower number of votes. Then, when this schedule expires a still lower schedule will be entered, and so on until the end of the contest. The result being that the last schedule to be announced at the end of the Contest will be many thousands of votes lower than any offer made from now on. This plan is fair to all. It givesevery candidate an opportunity to accumulate votes according to their popularity and energy. It places a premium upon EARLY EFFORT, and discourages anyone from waiting until the last part of the campaign to do their best.

And here is another part of the fair campaign: Triple Votes will be allowed on All Extensions of Subscriptions already secured. For example: A six months extension to the Daily News on a six months subscription previously secured will bring 7,800 votes—a one year extension on a one year subscription previously secured will mean 15,000 votes, etc. We repeat that no fairer plan of campaign could be conceived—but then, that is no more than you can expect from a newspaper with the policy and ownership of the RICHMOND DAILY NEWS.

READ ACT WIN!

WHAT THIS VOTE OFFER MEANS

NEVER AGAIN during the life of this contest will the candidates who have entered the $2,000.00 Prize Popularity Voting Campaign be given as many votes for their subscriptions and extensions as will be allowed during the TRIPLE VOTE SEASON which lasts for TWELVE DAYS ONLY. This offer will not be repeated or extended; in fact it will eclipse any subsequent schedule by Thousands and Thousands of votes.

This offer is given as a reward for EARLY ACTION and to discourage waiting until the last part of the contest. In other words, a subscription now will be worth thousands of votes more than a subscription turned in during the last part of the contest. As soon as the TRIPLE VOTE OFFER expires, DOWN, DOWN, will the vote schedule go. The same will happen with every subsequent schedule that will be announced, until the last schedule will be the smallest from now on.

Therefore, be warned that any delay on your part will be disastrous when the final count of votes is made on May 24th. TRIPLE VOTES are offered on all subscriptions for one year or over. This applies to both OLD and NEW subscriptions to the Richmond Daily News. These subscriptions may be secured in Richmond, Contra Costa County, or any other place. Undoubtedly many of your friends have told you that they would give you their subscriptions later on. Get busy with these friends AT ONCE, and point to them the great advantage of giving you their order NOW. In other words spell N—O—W backwards and you have W—O—N.

BEAR IN MIND!

The Entire $2,000.00 in MAGNIFICENT PRIZES: Famous Dodge 5-passenger Automobile. Beautiful $350 Monarch Piano. The $150 Diamond Ring. The 7 Other Handsome Awards. They Will All Be Given Away in **LESS THAN 6 WEEKS.** See for yourself the wonderful array on the next page

REMEMBER THE NEXT 12 DAYS WILL BE OF SUPREME IMPORTANCE

HERE THEY ARE!

THE

$2,000 in Magnificent Prizes

That Will Be Given Away To the Ten Most Popular People

of Richmond and Contra Costa County
IN LESS THAN SIX WEEKS **On May 24th**

The Great Triple Vote Offer 12--The Next Twelve Days--12 } **Will Be the Supeme PERIOD OF EFFORT**

Make up your mind that it will mean the Greatest Possible Harvest of Votes
LEADERSHIP on April 26th—VICTORY on May 24th

HERE THEY ARE!

The Grand Capital Prize

$915.00 FAMOUS DODGE BROTHERS' FIVE-PASSENGER TOURING CAR; FULLY EQUIPPED, ELECTRIC LIGHTS, ELECTRIC STARTER AND ONE EXTRA TIRE.

Second Great Popularity Prize

$350 Exposition Style Grand Concert Upright **MONARCH PIANO**

Third Prize

$150.00 PERFECT WHITE STONE DIAMOND RING IN PLATINUM SETTING, EITHER LADIES' OR GENTLEMEN'S.

The Fourth Prize

$100. Furniture Order

Winner's Own Selection

THE FIFTH PRIZE
$110.00 EDISON DIAMOND DISC PHONOGRAPH

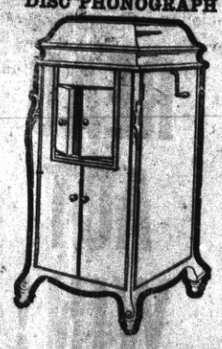

The Sixth Prize

$75.00 FULL COURSE SCHOLARSHIP
At the Polytechnic Business College of Richmond.

The Seventh Prize

$50.00 BANK ACCOUNT
In the Richmond Savings Bank.

The Eighth Prize

$40.00 GOLD WATCH
Ladies' or Gentlemen's Design.

TWO $25.00 EASTMAN FOLDING KODAKS

The Ninth and Tenth Prizes

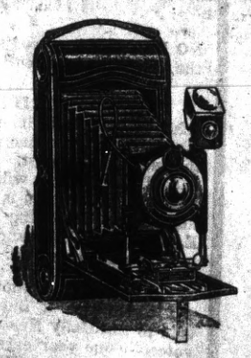

NOMINATION BLANK
The Richmond Daily News
$2,000 Prize Popularity Voting Contest
GOOD FOR 1,000 VOTES

I HEREBY NOMINATE—
Name .....
Address .....
Nominated by .....

The name of the person making the nomination will be strictly confidential. Only one Nomination Blank, good for 1000 votes, will count for any one Candidate.

THAT $50 BANK ACCOUNT IS WAITING---NOMINATIONS STILL OPEN

Right Now During This Great Triple Vote Season is the Most Opportune Time To Enter : : :

Nominate Your Favorite or Enter Yourself Today

RICHMOND DAILY NEWS
$2,000 Prize Popularity
VOTING CONTEST
GOOD FOR 25 VOTES

For Mr., Mrs. or Miss .....
Address .....

NOT GOOD AFTER APRIL 19, 1915.

This coupon when neatly cut, properly filled in, and brought or mailed to the office of the Richmond Daily News on or before the time indicated on this ballot will count for twenty-five votes.

Ten Acres to Exchange

Ten acres, only 12 miles from Oakland, on the O. & A. Electric Line, to exchange for Richmond property.

LESTER & PLATE, Real Estate, Insurance both Notaries
608 Macdonald Ave. Phone 170

IMPERIAL RESTAURANT

For Ladies and Gentlemen
Excellent Cuisine and First-Class Service at Popular Prices. Short Cakes a Specialty. Fresh Eastern Oysters for Family Trade.
"Special" Sunday French Dinner with Wine, $1.00. M. Babovich, Prop. Phone Rich. 870. MACDONALD AVE. at Fifth St

Grand Canyon Chateau

Phone 44 J 3 EAST RICHMOND
Robt. Warner, Mgr.

Meals Served a la Carte
DINNER PARTIES
A Specialty
(arranged by phone

High Class Entertainment and Dancing

COAL

Drayage, Storage, Feed, Fuel, Building Materials.
PILLOW BROS.
Phone 91 SEVENTH AND MACDONALD

FRATERNAL ORGANIZATIONS

WOMEN OF WOODCRAFT—Log Cabin Circle No. 508 meets First and Third Tuesday afternoons at W. O. W. Hall, Seventh and Macdonald. Lulu Roe, G. N. Elfreeda Scott, Clerk.

OLIVE HOMESTEAD No. 1106 meets in Pythian Castle Thursday nights at 8 o'clock. R. B. Bryant, Foreman. Mattie J. House Corres. (800 Macdonald, afternoons.)

MODERN WOODMEN—El Cerrito Camp No. 11622, meets Tuesday evenings at W. O. W. Hall, Seventh and Macdonald. A. O. Bennett, consul. C. B. Evans, clerk.

LADIES CIRCLE OF G. A. R.—Meet Second and Fourth Tuesday afternoons at 2 o'clock in Elks' Hall. Mrs. Ivy Dietrich, Pres. Mrs. Joella Bonham, Secretary.

COL. JOHN STOTSENBURG CAMP No. 46, U. S. W. V., meets 2nd and 4th Thursday in W. O. W. Hall, cor. Seventh and Macdonald. C. A. Rodgers, Commander. S. B. Karts, Adjt.

WORKERS OF ALL COUNTRIES—Unite. You have nothing to lose but your chains, and a world to gain —Marx. Local Richmond Socialist Party meets every Wednesday eve. at 521 N. Sixth st. Study course in connection with the Rand School of Social Science no win progress. Free. Public invited. 57-tf

KNIGHTS OF PYTHIAS—Richmond Lodge No. 13, meets on Friday nights at Pythian Castle. Visiting brothers cordially invited. J. A. Gregory, C. C. A. S. Lilly, K. of R. and S.

ROYAL NEIGHBORS—Maple Camp No. 4027 Meets every Friday afternoon at 2 o'clock in K. of P. Hall, Visitors cordially welcome. Ella Bowman, Oracle. Louise Wimer, Recorder, 643 S. 15th St.

ODD FELLOWS—Eclipse Lodge No. 403, I. O. O. F. meets Monday evenings at 8 o'clock at Pillow Bldg. Hall, 7th and Macdonald. F. C. Lautenschlager, N. G. E. G. Alexander, Secretary.

CEMENT WORKERS—Local No. 133 A. B. of C. W. meets Second and Fourth Wednesday evenings of each month at 8 o'clock, in Labor Temple, 4th St. near Macdonald. J. H. Duus, Pres. Dave Hutchison, Secy.

INDEPENDENT ORDER OF FORESTERS—Richmond Court No. 4940, meets First and Third Fridays of each month in Moose Hall. W. J. Thompson, C. R. Miss Helen Fussell, Fin. Sec'y, 400 Macdonald ave.

I. O. O. F., M. U.—Loyal Richmond Lodge No. 9273 meets Tuesday nights in Barnaman Hall, on Nineteenth st. C. D. Stuart, N. G. A. Camerlo, Permanent Secretary.

PROFESSIONAL CARDS

CONTRACTORS

C. H. BROWN
PLASTERING CONTRACTOR
Satisfactory work guaranteed on every job. Estimates made.
328 Seventh St. Phone 1035

J. N. LONG
PLASTERING CONTRACTOR
Estimates Furnished.
Residence 327 Twenty-First St.
Phone 1042

H. L. PENBY
BRICK CONTRACTOR AND BUILDER
Estimates Furnished
Phone 314 141 S. 14th St.

ATTORNEYS

Phone Richmond 631.
H. J. WILDGRUBE
Attorney-at-Law
201-202 Pillow Building
Cor 7th St and Macdonald Avenue

Notary Public
C. A. CLARK
Attorney-at-Law
Corner Richmond and Washington Avenues. Phone 434.

FUEL AND SUPPLIES

C. J. LAMBRECHT
DEALER IN
FEED AND FUEL
Phone 678-J Yard Phone 304-W

UNDERTAKERS

E. B. SMALLWOOD
Undertaker and Embalmer
Deputy Coroner
737 Macdonald Avenue
Res. 113 119 Richmond Ave.

BERT CURRY
Undertaker and Embalmer
Parlors 443 Washington Avenue
Day and Night Phone 439
Service Day or Night

TO ORGANIZE ATHLETIC CLUB TONIGHT AT MEETING IN T. D. JOHNSTON'S OFFICE

Many prominent men of this city and neighboring towns and cities will be in attendance at the meeting of in the law offices of Pierce & Johnston, to be held tonight for the purpose of organizing an athletic club in this city. The matter is one that has been talked of for weeks, and it crystallized into definite shape last week, when Wilbur S. Pierce, Stanley Wright, C. J. Crary and others decided it was time to start something.

Only tentative organization will be effected tonight. Plans for the future will be gone into. It is thought that a clubhouse costing several thousands of dollars can be erected, having installed in it all the usual athletic paraphernalia and a swimming pool.

All who want to see Richmond have a live athletic club where workingman and businessman alike can find recreation in spare moments are invited to be present at tonight's meeting.

WORKS STARTS ON EXTENSION OF SANTA FE SWITCHING YARDS

Work on the extension of the Santa Fe yards in this city has been started by several crews of laborers. An extra gang was put on the job yesterday, and local officials announce that the job will be rushed to completion.

The yards will be extended in a westerly direction. There are 12 tracks to be extended approximately 800 feet. This will bring the switching yards almost up to the tunnel at Richmond avenue.

The work will continue all summer. Everey possible effort will be made to have it completed before the winter rains set in. The cost of the job will be in the neighborhood of $40,000.

DOCK CO. AGREEMENT UP TUESDAY

Because of a confusion of dates, City Attorney D. J. Hall and District Attorney Thomas D. Johnston made a futile trip to Sacramento on Tuesday. At that time the arguments before the judiciary committee for and against the ratification of the agreement between the city of Richmond and the Richmond Wharf and Dock Company, settling long standing tideland disputes, was to have bene heard before the judiciary committee of the Senate. The hearing has bene postponed until next Tuesday night. At that time the matter will come up before the judiciary committee.

Before the agreement can become legal it must be ratified by the present Legislature. Hall will urge that the agreement be adopted, while Johnston, on his own behalf and acting in the interests of others, will oppose it.

333 REGISTERED

City Clerk Faris stated yesterday that there are a total of 333 new registrations for the general municipal election on May 10. Many of the new registrations are those of people who have transferred from one precinct to another. Over half of the 333 are new registrations.

HOME WRECKED BY DYNAMITE BOMB

PITTSBURG, April 14.—An explosion which shook the entire city at 4 o'clock this morning and wrecked a portion of the front of the residence of A. Cardinalli, wealthy Italian resident of this city, is now being investigated by the sheriff's office and the local officers.

The evidence points to the fact that a stick of dynamite was placed beneath the building. It is believed to be the work of persons who have been bothering Cardinalli for many years.

They are said to be members of the Black Hand and the fact that last night's affair was identical with an explosion which took place in the Cardinalli home a year ago, leads the police to believe that the same band of men are responsible for the two affairs.

Cardinalli has been receiving threatening letters for some time and has been expressing grave fears. The Cardinalli home is on the corner of Smith and Los Medanos streets.

Cardinalli is owner of the Pittsburg Hotel and also has a large fish market. His residence is above this market. The dynamite had been placed beneath the front window of the building. It is said the loss will be between $400 and $500.

That it was the intention of the Black Hand to merely frighten the Cardinalli family is the opinion of the officers. A watch will be kept on the destroyed home to see that no future outrages are perpetrated.

FIND NO TRACE OF LADY FOOTPADS

The San Francisco authorities have not yet obtained any trace of the two colored women that held up and robbed A. D. Gomes of this city last Monday. The negro women accosted Gomes on Drumm street in San Francisco and at the point of a revolver took $26 away from him.

Fortified Tires

Span the Way from Trouble

Goodyear tires have bridged the way for countless men to less trouble and tax. And those men, by their endorsement, brought our last year's output up to 1,479,883 tires.

Why do you suppose that Goodyears hold top place—you who use other tires? They have held that place for years, outselling any other.

The only reason, as you must know, is that Goodyears average best. And that's how they are bound to win you.

The Super-Tire

They are not trouble-proof. Mishaps come to them, misuse affects them, much like other tires.

But Goodyears are Fortified Tires. They protect you in five ways employed by no other maker. They combat five major troubles in unique ways, exclusive to Fortified Tires.

These five extra features cost us fortunes. One alone—our "On-Air" cure—costs us $450,000 yearly. But they save Goodyear users millions of dollars yearly. They avoid countless troubles for them.

Lower Prices

On February 1st we made another big reduction. That makes three in two years, totaling 45 per cent. We are giving you, through mammoth production, the best tire value ever known.

Please prove this, for your own sake, by the tire itself. The following Goodyear Service Stations will supply you:

GOODYEAR AKRON, OHIO
Fortified Tires
No-Rim-Cut Tires—"On-Air" Cured
With All-Weather Treads or Smooth

odyear Service Staions-Tires in Stock

s Bros. Kerschner & Conn

NEARBY TOWNS

. Ward Pittsburg

Dodge Motor Cars

It seems paradoxical that a motor car company, which has been in existence since the beginning of the industry, and which has built in its own plant the working parts for over 500,000 cars, should announce that it is just now marketing its first car.

However, this statement is true as applied to Dodge Brothers.

The brothers are expert mechanics because mechanical talent has always been found in the Dodge families. They have succeeded in building up an enormous business business because they have invariably insisted on a high standard of quality and because they were among the first in the motor car industry to granp the significance of scientific methods and large scale production.

Dodge Brothers handled the first really big order ever placed for automobile parts, consisting of 3000 transmission sets, including gears completely assembled. This was ten years ago, and, even at that time, it was conceded that these brothers were extraordinarily efficient In fact it was said that with their 200 workmen, by virtue of their advanced methods, they could equal the output of factories employing twice as many men.

Today there stands a manufacturing plant comprising more than a dozen buildings with a floor space of more than eighteen acres, equipped with the most modern machinery known to the industry, and with a producing capacity that is one of the marvels of the motor car business.

An addition to the plant has just been completed. It is a four-story building 876 feet long and 70 feet wide—"large enough," as one visitor put it, "to assemble all the cars made in America." This new building is all that was needed to give Dodge Brothers the facilities for manufacturing their own car in quantities large enough to satisfy the public demand. Inquiries from all over the globe for information about this new car make it evident that the public is very keenly interested.

Now that we have a few of these marvelous cars here in Richmond, seize the first opportunity in seeing with your own eyes the great value brought about by years of practical experience in construction now offered the motoring public.

H. A. SELLERS
Dodge Motor Car Agency

1630 MACDONALD AVE. RICHMOND, CAL.

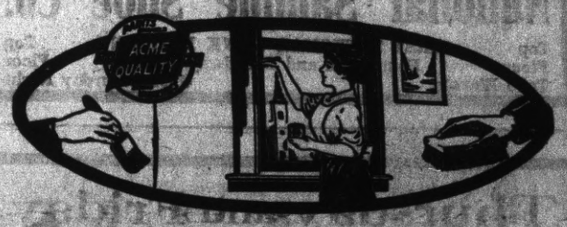

Scrubbing Unnecessary

Enamel your walls and woodwork and secure a finish that is hard and smooth, non-absorbent and sanitary. Enameled surfaces do not require scrubbing. An occasional wiping with a damp cloth will keep them looking clean and fresh.

ACME QUALITY
ENAMELS (NEAL'S)

are easily applied. They cost no more than ordinary paint and save you time, trouble and worry

Our "Home Decorating" booklet tells you how you can "do it yourself" at trifling cost.

Ask for a free copy.

Square Deal Hardware Co.

WE GIVE HOME TRADING STAMPS
R. E. DOUGALL. R. G. ARMSTEAD.
PHONE 286. FREE DELIVERY. 315 MACDONALD AVE.

Shasta Route Service

DAILY THREE TRAINS
Shasta Limited
De Luxe

(Excess Fare Train.)
First-class tickets only.
Other good trains are
OREGON EXPRESS and
PORTLAND EXPRESS
Standard and tourist sleeping cars
Diner and observation.
The scenic line for the North
Sacramento River Canyon, Mt. Shasta, Shasta Springs and other attractions.

SOUTHERN PACIFIC

J. RICHARDSON, Dist. Frt. and Pass Agt. 13th and Broadway, Oakland. Phone, Oakland 162.
C. F. CORRIGAN, Traveling Pass. Agt.
H. A. STIVER, Agt. Richmond 1

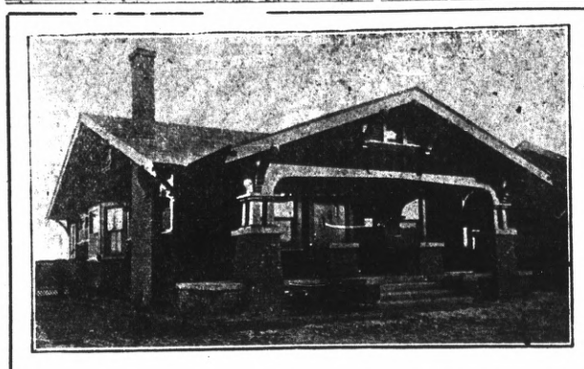

WHY PAY RENT?

We will build you a home in a good loction for a very small payment down and balance like rent. Make your rent pay for a home instead of enriching your landlord. Come in and see us about this new plan, or phone us and we will be pleased to call and explain it to you.

W. H. SANFORD

Phone Richmond 679 2221-2223 Macdonald Ave.

Sample Shoes

For Men and Women

$2.50 WHY PAY MORE

Any and all styles and leathers—
Values $4.00 to $6.00

Also a few EXTRA SPECIALS AT $2.95

For Little Gents and Boys we have a line ranging in price from ..... $1.75 TO $2.50

National Sample Shoe Co.

Top Floor Take Elevator — FIRST NATIONAL BANK BUILDING Fourteenth and Broadway, Oakland — Top Floor Open Saturday Night

Thursday and Friday

SPECIALS

Worcestershire Sauce, Miller's, 11 oz., Special 15c
Worcestershire Sauce, Holbrook's, large size, 20 oz. Special 40c
Krinkle Corn Flakes, Reg. 10c Straight, Special, 3 for 25c
All Kinds of Washing Powder, Reg. 25c; Special 20c
C. C. Parson's House hold Ammonia, Large Size, Reg. 35c; Special 30c

PULSE BROS. Macdonald at 6th Phones 135-136

SUBSCRIBE FOR THE DAILY NEWS

SPORT DIARY

HAPPENINGS IN THE SPORTING WORLD : :

HEAVYWEIGHT WRESTLERS ON TONIGHT

For those wrestling fans who like action, every minute of tonight's match between Oscar Dotson, the Oklahoma Giant, and Young Gotch, champion light heavyweight wrestler of the Middle West, to be staged at Kirby's skating rink on Eighth street, will be interesting.

Both men are trained to the minute, and are confident they will be returned the winner by grabbing the required two falls out of three.

Although the odds seem to favor Gotch, Dotson has many supporters in this city, who were impressed with his great showing against Buckholtz last Thursday night. If confidence counts for anything, Dotson will get away with the long end of the purse.

Young Gotch has an enviable record. He has cleaned up everything anywhere near his weight in the Middel West. He went through all the talent in the Middle Western States, and he had to come to California to get more matches. His appearance in the qsuared circle here tonight will be his first since he invaded the state.

Both men are good, clean young fellows, thorough sportsmen, and men whose reputations as square shooters are unblemished. The fans care little who wins as long as the matches staged here are on the square. Neither Dotson or Gotch would stoop to any dirty work.

Kirby Floyd announced that there will be no betting inside of the big enclosure. He proposes to run the wrestling in a clean manner, and keep them above suspicion. He will have the backing of all good fans, who have the game at heart, in this city.

The men are scheduled to make their appearance in the ring at 8:30 promptly. Realizing that delay is not approved of, every effort will be made to pull off the match on schedule time.

The men will wrestle at catch-weights. Dotson will grapple at about 185 pounds, while Young Gotch will tip the scales only a few pounds lighter.

If you appreciate Kirby Floyd's effort to give you good sport, be among those present tonight. General admission will be 50 cents. Ringside seats will cost 75 cents.

BRICK DEVEREAUX LEADING ELK HITTERS

"Brick" Devereaux is leading all the Elks in hitting, according to the averages compiled by "Neely" O'Hara. Out of one time at bat, "Brick" has got one hit, giving him an average of 1000. Gordon comes next with an average of .800.

Of those who have been in every game, Woodbury is leading with .333. Cunningham comes next with an even .300.

The players and their averages follow:

	AB.	R.	BH.	Pct.
Devereaux	1	0	1	1000
Gordon	5	0	4	.800
Daniels	8	2	3	.375
Woodbury	18	2	3	.333
Cunningham	20	2	6	.300
Christianson	17	4	3	.176
Cleek	12	2	2	.166
Ingraham	14	0	2	.142
Conger	14	4	2	.142
Burns	8	0	1	.125

SPORTING GOULASH

Earl Ritchie, amateur heavyweight champion of the Pacific Coast, who is now a resident of Richmond, was in consultation with Matchmaker Richmond last night. Ritchie is willing and anxious to go on in the four-round game here. In all probability he will be the main event in the big card to be given after the next bout a week from Thursday night. Ritchie has been in ill health for the past few days, but he is feeling good again, and is anxious to start before the local fans.

LYNCH WILL NOT UMPIRE NEXT SUNDAY

There will be a new umpire in the field at Sunday's game. Umpire Lynch, brought over by Bart Burke to be one of the arbitrators last Sunday, loomed up so badly that Bill Luce has rung the gong on him. Burke has agreed to bring along a man that is impartial and knows this old ball game. Woods will be behind the bat as usual.

Charley Burns will probably start for the Elks Sunday, with Frank Gordon in reserve. The rest of the local lineup follows: Catcher, Cleek; first base, Ingraham; second, Christianson; short, Conger; third, Devereaux; left field, Cunningham; center field, Daniels; right field, Woodbury; extra, Hyatt.

The Olympic lineup follows, Pitchers, Schammel and Howedge; catchers, Harrington and Burke; first base, McGrath; second, Brown; third, Tramutola; short, Rippin; left field, Barker; center, Smith; right, Whalen; extra, Hynes.

COAST LEAGUE

	R.	H.	E.
Venice	3	12	0
Portland	2	6	1

Venice, West and Mitze; Portland, Coveleskie and Fisher.

	R.	H.	E.
San Francisco	1	6	1
Los Angeles	5	10	0

Batteries—San Francisco, Fanning and Schmidt; Los Angeles, Scoggins and Boles.

	R.	H.	E.
Oakland	7	11	1
Salt Lake	2	10	3

Oakland, Klawitter and Kuhn; Salt Lake, C. Williams, Laroy and Rohrer.

WINEHAVEN HAS FAST GAME ON SUNDAY

We have to hand it to Winehaven and Elmo Pinkerton, Winehaven manager. After taking four beatings in a row, the Winehaven bunch is coming right back. Pinkerton announced yesterday that he will take his gang to Oakland for a game with the fast Wixon team, that Martinez had such a hard time beating last Sunday. The game will be staged on the playgrounds at Thirty-third and Poplar in the suburb over the County Line.

"Penny" Thurber will go on the mound for the Calwas. Pinkerton has decided that Thurber has rounded into shape to give any of them a battle. Sunday's game will make the second that Thurber has pitched this season. Pinkerton will be ready to go on the mound if anything happens to Thurber. Moss will do the catching for the Winehaveners.

Candidates Ball Game Is Latest

Manager Bill Luce of the Elks believes in keeping abreast of the times. The latest thing to be figured out by Bill is a candidates' baseball game. The game will be on Sunday, April 25. On that day the Elks will play the Ambrose Tailors.

All the councilmanic candidates are invited to be in attendance at that time. John F. Galvin, Roy Rogers and Raymond S. Richmond have been appointed a committee to arrange a number of slips, writing the name of one candidate on each one. These slips will be thrown into a hat and shuffled up.

The candidate whose name is drawn from the hat first will pitch the first ball during the game. The candidate whose name is drawn second will catch the first ball, and the possessor of the third name drawn will be the official announcer, and it will be up to him to tell the crowd the batteries.

NOTICE.

Having sold my interest in the Dewey Cafe, the new proprietor has assumed all bills.
63-10t THEODORE KOKORIS.

Union men, we are all doing it, sending out suits to Mayer's American Cleaning Co. to be cleaned, pressed or repaired. Phone 452. 1116 Macdonald ave. 8-17-tf—adv.

Mr. and Mrs. D. L. Erwin of San Pablo are entertaining Mr. Erwin's sister, Mrs. Amber Wallace of Brockville, Ontario. Prior to this visit Erwin had not seen his sister for 40 years.

What? LEHNHARTS CANDY
Where? LA MOINES ONLY--
When? TO-DAY

La Moines'
REXALL DRUG STORE
601 Macdonald Ave.

HIGH GRADE WATCHES

If you are carrying a high grade Standard Watch and not getting a 15 sec. a week rate, you are not getting the results that you should expect.

I make a specialty of repairing and adjusting high grade watches and I guarantee to put any watch in original factory order.

Any Railroad Grade movement repaired in this store. I will guarantee to pass any Railroad Inspection, no matter what the requirements may be.

My prices are in keeping with good workmanship, and rate of watch will be specified and guaranteed when finished. Price is given before work is started, and no charge is made for examination.

E. M. WEED, Jeweler
601 MACDONALD AVE., RICHMOND, CAL.
Complete Line of
WATCHES, CLOCKS AND JEWELRY.

Easy Payment Plan, $1 a Week.
N. C. ANDERSON
Agent for
BRILLIANT JEWELRY CO.
Hours 4 to 7 p. m. Phone 1100
317 Macdonald ave., Room 2.

FAIRVIEW HOTEL.
2233 Macdonald.
First-class dining room. Home cooking. Sunny rooms. Hot running water in every room. M. Hartman, manager. Phone 671.

2 Hours and 40 Minutes FROM Oakland to Sacramento VIA THE
Oakland, Antioch & Eastern Ry.
Swift, Safe Electric Service to and from Water Gate of
EXPOSITION GROUNDS
And Throughout Sacramento Valley, Including
CHICO, MARYSVILLE, OROVILLE, WOODLAND AND DIXON.

Reduced Round Trip Rates Every Day of the Fair.
Observation Cars and Automatic Block Signals.
All Trains stop at College avenue and Shafter aves., Oakland.

Ticket Offices:
KEY ROUTE FERRY, San Francisco
Phone Sutter 2339
Fortieth and Shafter Sts., OAKLAND
45-1m

ASSESSOR'S OFFICE
1915
Notice to Taxpayers

All persons, firms, companies, corporations and associations are required to deliver at the Assessor's office, Martinez, immediately a statement under oath of all the property, both real and personal, owned or claimed by him, her or them, or in their possession, or held in trust for others, at 12 o'clock meridian, on

First Monday of March 1915

in accordance with the new constitution. Refusal or neglect to make such sworn statement of all property owned or held in trust, will subject the person so refusing or neglecting to make such sworn statement to the full penalty of the law.

All property owners should see that their property is correctly described on the assessment roll.

Immediate attention is necessary, as work on the roll has already been commenced. Proper blanks may be had at the Assessor's office or of his deputies.

All statements must be in the Assessor's office on or before the 1st day of May, 1915.

G. O. MEESE,
County Assessor.
March 6 to Jun.1-15

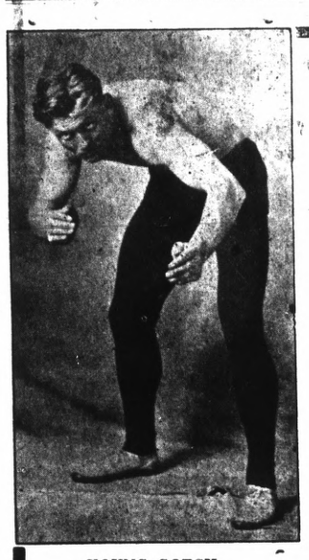

YOUNG GOTCH

Wrestling

TONIGHT
Night 8:30 p. m.

Eighth St. Rink

Oscar Dotson
Oaklahoma Giant
VS.
Young Gotch
Champion Light Heavy Weight Wrestler of the Middle West

These Men Will Wrestle for Two Falls Out of Three

General Admission 50c Ringside Seats $1.00

POSITIVELY the BEST WRESTLERS ever appearing in RICHMOND

Statement to the Public:--

We wish to announce that we have secured the lease on the store formerly occupied by Stanford E. Philpott, at 605 Macdonald Avenue. This enables us to carry out the plans we had in view for Richmond when we first entered business here. We propose to carry a larger and better assortment of shoes than was ever before shown in this city,, and values that are not surpassed in any of the large cities of California.

Those who have been our patrons during the few months we have been located here will no doubt bear willing testimony of our square dealing and rejoice with us in our opportunity to reach the goal of our ambition—THE BEST SHOE STORE IN CONTRA COSTA COUNTY.

Just when we will move into our new location will be made known to you through the columns of the local papers.

OUR STOCK IS NOW FULLY REPRESENTED BY THE VERY NEWEST STYLES AND LEATHERS IN OUR PHENOMENAL $3.00 CUSTOM-MADE SHOES FOR MEN AND WOMEN AND OUR OWN INCOMPARABLE VALUES AT

$2.50

WE CARRY A FULL ASSORTMENT OF SHOES FOR GIRLS AND BOYS.
SPECIAL ATTENTION TO FITTING CHILDREN.

Eisenberg Bros.
619 Macdonald Ave.

CLASSIFIED

FOR RENT

FOR RENT—3 sunny front rooms for housekeeping; bath; unfurnished. 1811 Nevin. 67-3t

FOR RENT—Four furnished rooms with bath, $16. 458 Fifth. 60-

ONE modern completely furnished 3-room apartment. Phone 1023 Mt. Tamalpais Apts., 445 2nd st. 64-6t

FOR RENT—5 room cottage, completely furn.; modern and new A1 furniture. 466 19th. Phone 457 W. 65-6t

FOR SALE.

FOR SALE—Restaurant; good business; good location, well equipped, reasonable. Box 400, Daily News. 68-3t

FOR SALE—Four-room house; well, berries, fruit, shade trees; cash or terms. G. Peters, Stege. 68-6t

FOR SALE—Corner Seventh and Florida, bet. Macdonald ave. and Cutting boulevard; 50x100; free and clear; for $1500; on terms. M. Dobrin, 859 Elizabeth st., San Francisco, Cal. 34-1m

FOR SALE—Saloon business, cheap; out of town, near manufacturing plant; reason for selling, has other business in view. Apply box 251, Daily News. 46-1m

FOR SALE—Good team of work horses, work single or double; 10 and 12 years old; $175. Inq. Daily News office or phone Rich. 52. 66-6t

FOR SALE—Setting eggs; Barred Ply. Rocks and Indian Runner Ducks. Call 325 Virginia st. 66-7t

FOR SALE—5-passenger Stevens-Duryea; good condition; worth $400; $275 cash. N. R. Stewart, 534 Fourth st. 60-12t

FOR SALE—80-acre ranch, Mendocino county; would consider Richmond property, or auto, as part payment; price $3500. Address 644 22nd st. Phone 849 W. 64-6t

FOR SALE—1914 Ford, 9 months old; elect. lights, water pump, ever ready starter, shock absorbers, new over size tires; guaranteed perfect condition; $500. Box 344, Pt. Richmond. 64-1t

MISCELLANEOUS

FIRST-CLASS board and care for one or two children by widow. 442 Myrtle st., Pullman. Phone 517. 67-3t

WANTED—Woman to help with housework. Kirby Hotel, 427 Macdonald ave. 66-2t

VACUUM Cleaning—Rented 75 cents per day; delivery free. R. L. Flory Renting Co Phone 1069 J. 64-1m

WANTED—Clean, soft rags for wiping machinery. Bring to Daily News office.

FOR EXCHANGE—Modern house and lot 50x150 ft., in San Bernardino, for house and lot of equal value in Richmond. Inquire at 431 22d st. 50-18t

BOARD and room; good home cooking; hot and cold running water in every room; centrally located; plenty sun. The Clencairn, 7th and Bissell. 45-1m

B. A. MONTOYA nursery sells plants and shrubbery; shade trees, roses, black acacia. San Pablo ave., near Grand Canyon Park. 39-1m

FOR SALE—Eggs for hatching; also baby chicks; thorobred P. Rocks, R. I. Reds, wht. Orps, blk Langshan and Minorcas. Phone 1041. 221 S. 12th st. 53-1m

FOUND—Small gold necklace; heart locket; initial engraved; owner identify at Daily News office and pay for this ad.

FOUND—Mare; iron gray; 1200 lbs. Owner call at Daily News office, identify and pay expenses. 68-6t